Concert Etude
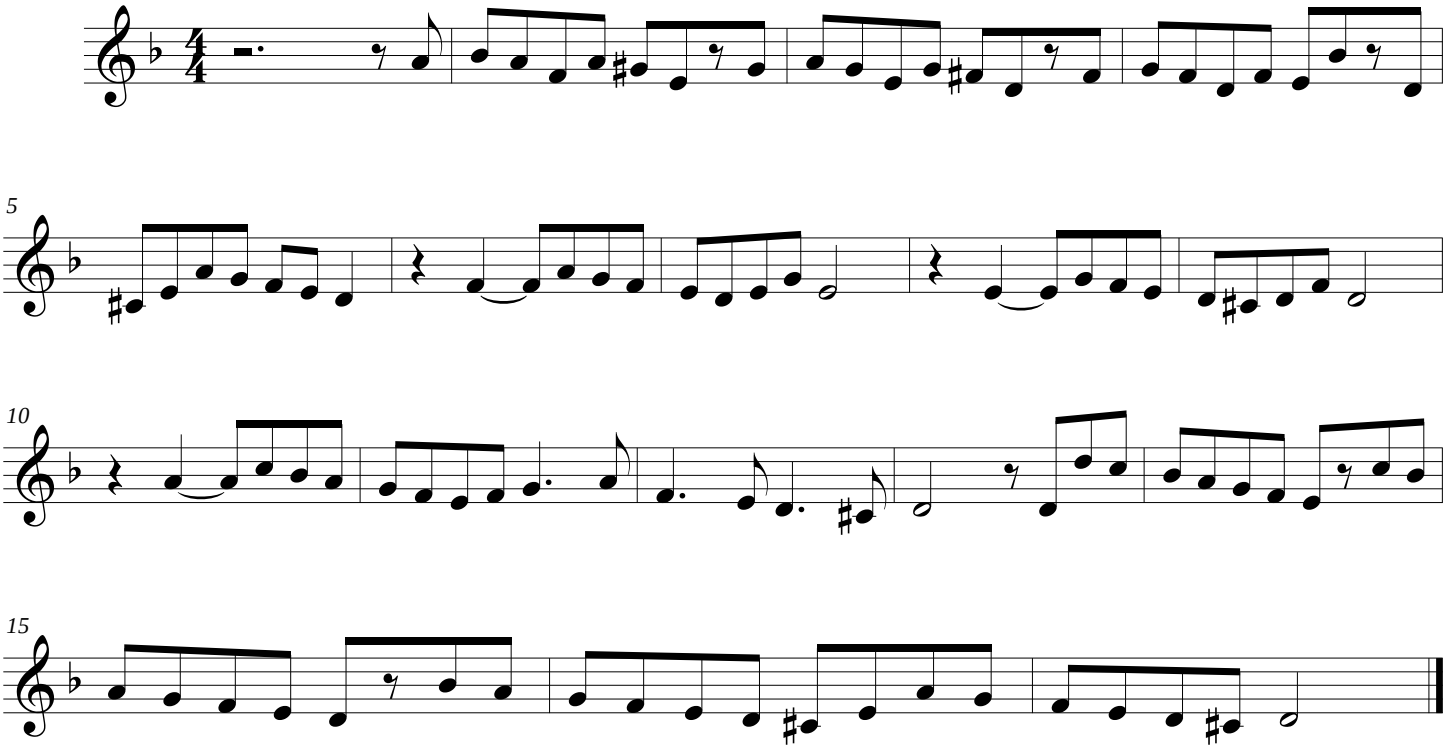
Clarinet in B♭